

TEST REPORT

Test Report # 19H-009556 Date of Report Issue: March 25, 2020
Date of Sample Received: December 27, 2019 Pages: Page 1 of 13

CLIENT INFORMATION:

Company: Hit Promotional Products
Recipient: Nathan Cotter
Recipient Email: ncotter@hitpromo.net

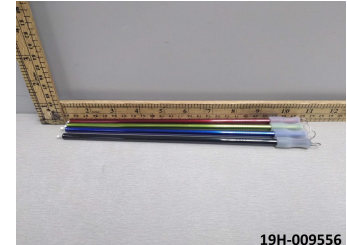

SAMPLE INFORMATION:

Description:	Park Avenue Stainless Steel Straw		
Assortment:	4 colors	Purchase Order Number:	348850
SKU No.:	5212	Agent:	Growth-Sonic
Factory No.:	127740	Country of Origin:	China
Country of Distribution:	United States	Labeled Age Grade:	-
Quantity Submitted:	14 pcs (Blue), 13 pcs (Red, Black), 12 pcs (Green) + 2 lots Paint	Recommended Age Grade:	-
Testing Period:	12/27/2019 – 01/10/2020 01/22/2020 – 02/04/2020 03/18/2020 – 03/24/2020 03/25/2020 – 03/25/2020	Tested Age Grade:	-

OVERALL RESULT:

 **PASS**

Refer to page 2 for test result summary and appropriate notes.

QIMA Testing (HK) Limited



Loska Yeung Lok Ka
Assistant Manager, Chemical Laboratory

QIMA Testing (HK) Limited ♦ 3/F Liven House, No. 61 – 63 King Yip Street, Kwun Tong, Kowloon, HKSAR, China ♦ Tel: (852)3185 8000.
The above test(s) is/are accredited under the laboratory's ISO/IEC 17025 accreditation issued by the ANSI-ASQ National Accreditation Board (ANAB) according to certificate and scope of accreditation (Certificate # AT-1500.) Test(s) marked with '#' is/are not covered under the scope of accreditation. ANAB is recognized by ILAC, APAC and IAAC as a signatory of multilateral recognition arrangements that facilitate acceptance of test internationally.

Test(s) marked with 'φ' was subcontracted to external laboratory.

The test result(s) and conclusion(s) in this report relate only to the sample(s) as received and method /regulation section(s) tested as described herein.

If it is not further specified in the report, the decision rule for stating conformity is based on the [QIMA decision rule](#).

This test report may not be reproduced in whole or in part, without written approval of QIMA Testing (HK) Limited.

TEST RESULTS SUMMARY:

At the request of the client, the following tests were conducted:

CONCLUSION	TEST(S) CONDUCTED
PASS	CPSIA Section 101 & 16 CFR 1303, Total Lead in Paints and Surface Coatings
PASS	California Proposition 65, Total Lead in Paints and Surface Coatings
PASS	CPSIA Section 101, Total Lead in Substrate Materials
PASS	California Proposition 65, Total Lead in Substrate Materials
PASS	FDA GRAS Specifications, Total Chromium in Stainless Steel Food Contact Utensils [#]
PASS	Client's Requirement, Bisphenol A and Bisphenol S ^{#φ}
PASS	FDA 21 CFR 175.300, Resinous and Polymeric Coatings [#]
PASS	FDA 21 CFR 177.2600, Rubber
PASS	Canadian Consumer Products Containing Lead Regulations (SOR/2018-83), Total Lead Content

QIMA Testing (HK) Limited ♦ 3/F Liven House, No. 61 – 63 King Yip Street, Kwun Tong, Kowloon, HKSAR, China ♦ Tel: (852)3185 8000.

The above test(s) is/are accredited under the laboratory's ISO/IEC 17025 accreditation issued by the ANSI-ASQ National Accreditation Board (ANAB) according to certificate and scope of accreditation (Certificate # AT-1500.) Test(s) marked with '#' is/are not covered under the scope of accreditation. ANAB is recognized by ILAC, APAC and IAAC as a signatory of multilateral recognition arrangements that facilitate acceptance of test internationally.

Test(s) marked with 'φ' was subcontracted to external laboratory.

The test result(s) and conclusion(s) in this report relate only to the sample(s) as received and method /regulation section(s) tested as described herein.

If it is not further specified in the report, the decision rule for stating conformity is based on the [QIMA decision rule](#).

This test report may not be reproduced in whole or in part, without written approval of QIMA Testing (HK) Limited.

DETAILED RESULTS:

CPSIA Section 101 & 16 CFR 1303, Total Lead in Paints and Surface Coatings

Test Method: CPSC-CH-E-1003-09.1

Analytical Method: Inductively Coupled Plasma-Optical Emission Spectrometry

Specimen No.	1	2	3	4	---	Total Limit (ppm)
Test Item	Result (ppm)	Result (ppm)	Result (ppm)	Result (ppm)	Result (ppm)	
Total Lead (Pb)	ND	ND	ND	ND	---	90
Conclusion	PASS	PASS	PASS	PASS	---	

Note:

ppm (Parts per million) = mg/kg (Milligrams per kilogram)

LT = Less than

ND = Not detected (Reporting Limit = 20 ppm)

Composite results are based on specimen of least mass resulting in highest potential concentration.

QIMA Testing (HK) Limited ♦ 3/F Liven House, No. 61 – 63 King Yip Street, Kwun Tong, Kowloon, HKSAR, China ♦ Tel: (852)3185 8000.

The above test(s) is/are accredited under the laboratory's ISO/IEC 17025 accreditation issued by the ANSI-ASQ National Accreditation Board (ANAB) according to certificate and scope of accreditation (Certificate # AT-1500.) Test(s) marked with '#' is/are not covered under the scope of accreditation.

ANAB is recognized by ILAC, APAC and IAAC as a signatory of multilateral recognition arrangements that facilitate acceptance of test internationally.

Test(s) marked with 'φ' was subcontracted to external laboratory.

The test result(s) and conclusion(s) in this report relate only to the sample(s) as received and method /regulation section(s) tested as described herein.

If it is not further specified in the report, the decision rule for stating conformity is based on the [QIMA decision rule](#).

This test report may not be reproduced in whole or in part, without written approval of QIMA Testing (HK) Limited.

DETAILED RESULTS:

California Proposition 65, Total Lead in Paints and Surface Coatings

Test Method: CPSC-CH-E-1003-09.1
 Analytical Method: Inductively Coupled Plasma-Optical Emission Spectrometry

Specimen No.	1	2	3	4	---	Total Limit (ppm)
Test Item	Result (ppm)	Result (ppm)	Result (ppm)	Result (ppm)	Result (ppm)	
Total Lead (Pb)	ND	ND	ND	ND	---	90
Conclusion	PASS	PASS	PASS	PASS	---	

Note:

ppm (Parts per million) = mg/kg (Milligrams per kilogram)

LT = Less than

ND = Not detected (Reporting Limit = 20 ppm)

Composite results are based on specimen of least mass resulting in highest potential concentration.

Remark:

The specification is quoted from client's requirement.

QIMA Testing (HK) Limited ♦ 3/F Liven House, No. 61 – 63 King Yip Street, Kwun Tong, Kowloon, HKSAR, China ♦ Tel: (852)3185 8000.

The above test(s) is/are accredited under the laboratory's ISO/IEC 17025 accreditation issued by the ANSI-ASQ National Accreditation Board (ANAB) according to certificate and scope of accreditation (Certificate # AT-1500.) Test(s) marked with '#' is/are not covered under the scope of accreditation.

ANAB is recognized by ILAC, APAC and IAAC as a signatory of multilateral recognition arrangements that facilitate acceptance of test internationally.

Test(s) marked with 'φ' was subcontracted to external laboratory.

The test result(s) and conclusion(s) in this report relate only to the sample(s) as received and method /regulation section(s) tested as described herein.

If it is not further specified in the report, the decision rule for stating conformity is based on the [QIMA decision rule](#).

This test report may not be reproduced in whole or in part, without written approval of QIMA Testing (HK) Limited.

DETAILED RESULTS:

CPSIA Section 101, Total Lead in Substrate Materials

Test Method: CPSC-CH-E1001-08.3 (Metal), CPSC-CH-E1002-08.3 (Non-Metal)

Analytical Method: Inductively Coupled Plasma-Optical Emission Spectrometry

Specimen No.	5	6+7	8	9	---	Total Limit (ppm)
Test Item	Result (ppm)	Result (ppm)	Result (ppm)	Result (ppm)	Result (ppm)	
Total Lead (Pb)	ND	ND	ND	ND	---	100
Conclusion	PASS	PASS	PASS	PASS	---	

Note:

ppm (Parts per million) = mg/kg (Milligrams per kilogram)

LT = Less than

ND = Not detected (Reporting Limit = 20 ppm)

Composite results are based on specimen of least mass resulting in highest potential concentration.

DETAILED RESULTS:

California Proposition 65, Total Lead in Substrate Materials

Test Method: CPSC-CH-E1001-08.3 (Metal), CPSC-CH-E1002-08.3 (Non-Metal)

Analytical Method: Inductively Coupled Plasma-Optical Emission Spectrometry

Specimen No.	5	6+7	8	9	---	Total Limit (ppm)
Test Item	Result (ppm)	Result (ppm)	Result (ppm)	Result (ppm)	Result (ppm)	
Total Lead (Pb)	ND	ND	ND	ND	---	100
Conclusion	PASS	PASS	PASS	PASS	---	

Note:

ppm (Parts per million) = mg/kg (Milligrams per kilogram)

LT = Less than

ND = Not detected (Reporting Limit = 20 ppm)

Composite results are based on specimen of least mass resulting in highest potential concentration.

Remark:

The specification is quoted from client's requirement.

QIMA Testing (HK) Limited ♦ 3/F Liven House, No. 61 – 63 King Yip Street, Kwun Tong, Kowloon, HKSAR, China ♦ Tel: (852)3185 8000.

The above test(s) is/are accredited under the laboratory's ISO/IEC 17025 accreditation issued by the ANSI-ASQ National Accreditation Board (ANAB) according to certificate and scope of accreditation (Certificate # AT-1500.) Test(s) marked with '#' is/are not covered under the scope of accreditation.

ANAB is recognized by ILAC, APAC and IAAC as a signatory of multilateral recognition arrangements that facilitate acceptance of test internationally.

Test(s) marked with 'φ' was subcontracted to external laboratory.

The test result(s) and conclusion(s) in this report relate only to the sample(s) as received and method /regulation section(s) tested as described herein.

If it is not further specified in the report, the decision rule for stating conformity is based on the [QIMA decision rule](#).

This test report may not be reproduced in whole or in part, without written approval of QIMA Testing (HK) Limited.

DETAILED RESULTS:

FDA GRAS Specifications, Total Chromium in Stainless Steel Food Contact Utensils

Test Method: In-House Method[#]
 Analytical Method: Inductively Coupled Plasma-Optical Emission Spectrometry

Specimen No.	9	---	---	---	---	Limit (% m/m)
Test Item	Result (% m/m)	Result (% m/m)	Result (% m/m)	Result (% m/m)	Result (% m/m)	
Total Chromium (Cr)	17.3	---	---	---	---	GT 10.5
Conclusion	PASS	---	---	---	---	

Note:
 % m/m = Percent by mass
 GT = Greater than

QIMA Testing (HK) Limited ♦ 3/F Liven House, No. 61 – 63 King Yip Street, Kwun Tong, Kowloon, HKSAR, China ♦ Tel: (852)3185 8000.
 The above test(s) is/are accredited under the laboratory's ISO/IEC 17025 accreditation issued by the ANSI-ASQ National Accreditation Board (ANAB) according to certificate and scope of accreditation (Certificate # AT-1500.) Test(s) marked with '#' is/are not covered under the scope of accreditation.
 ANAB is recognized by ILAC, APAC and IAAC as a signatory of multilateral recognition arrangements that facilitate acceptance of test internationally.

Test(s) marked with 'φ' was subcontracted to external laboratory.

The test result(s) and conclusion(s) in this report relate only to the sample(s) as received and method /regulation section(s) tested as described herein.

If it is not further specified in the report, the decision rule for stating conformity is based on the [QIMA decision rule](#).

This test report may not be reproduced in whole or in part, without written approval of QIMA Testing (HK) Limited.

DETAILED RESULTS:

Client's Requirement, Bisphenol A and Bisphenol S

Test Method: In-House Method^{#φ}
 Analytical Method: Liquid Chromatography with Mass Spectrometry or
 Liquid Chromatography with Mass Spectrometry Mass Spectrometry

Specimen No.		1	2	3	4	Limit (ppb)
Test Item	CAS No.	Result (ppb)	Result (ppb)	Result (ppb)	Result (ppb)	
Bisphenol A (BPA)	80-05-7	ND	ND	ND	ND	ND
Bisphenol S (BPS)	80-09-1	ND	ND	ND	ND	ND
Conclusion		PASS	PASS	PASS	PASS	

Specimen No.		5	---	---	---	Limit (ppb)
Test Item	CAS No.	Result (ppb)	Result (ppb)	Result (ppb)	Result (ppb)	
Bisphenol A (BPA)	80-05-7	ND	---	---	---	ND
Bisphenol S (BPS)	80-09-1	ND	---	---	---	ND
Conclusion		PASS	---	---	---	

Note:
 ppb (Parts per billion) = µg/kg (Micrograms per kilogram)
 NA = Not applicable
 LT = Less than
 ND = Not detected (Reporting limit: BPA = 1000 ppb; BPS = 200 ppb)

QIMA Testing (HK) Limited ♦ 3/F Liven House, No. 61 – 63 King Yip Street, Kwun Tong, Kowloon, HKSAR, China ♦ Tel: (852)3185 8000.
 The above test(s) is/are accredited under the laboratory's ISO/IEC 17025 accreditation issued by the ANSI-ASQ National Accreditation Board (ANAB) according to certificate and scope of accreditation (Certificate # AT-1500.) Test(s) marked with '#' is/are not covered under the scope of accreditation. ANAB is recognized by ILAC, APAC and IAAC as a signatory of multilateral recognition arrangements that facilitate acceptance of test internationally.
 Test(s) marked with 'φ' was subcontracted to external laboratory.
 The test result(s) and conclusion(s) in this report relate only to the sample(s) as received and method /regulation section(s) tested as described herein.
 If it is not further specified in the report, the decision rule for stating conformity is based on the [QIMA decision rule](#).
 This test report may not be reproduced in whole or in part, without written approval of QIMA Testing (HK) Limited.

DETAILED RESULTS:

FDA 21 CFR 175.300, Resinous and Polymeric Coatings

Test Method: FDA 21 CFR 175.300#

Specimen No.			1	2	RL (mg/in ²)	Limit (mg/in ²)
Test Item	Test Condition		Result (mg/in ²)	Result (mg/in ²)		
	Temp.	Duration				
Distilled water extractive	120°F	24 hours	0.12	0.15	0.10	18
Conclusion			PASS	PASS		

Specimen No.			3	4	RL (mg/in ²)	Limit (mg/in ²)
Test Item	Test Condition		Result (mg/in ²)	Result (mg/in ²)		
	Temp.	Duration				
Distilled water extractive	120°F	24 hours	0.11	0.16	0.10	18
Conclusion			PASS	PASS		

Note:

Temp. = Temperature

°F = Degree Fahrenheit

mg/in² = Milligrams per square inch

LT = Less than

ND = Not detected. Result value is less than reporting limit (RL).

Remark:

The specification is quoted from 21 CFR 175.300 (c) (3).

QIMA Testing (HK) Limited ♦ 3/F Liven House, No. 61 – 63 King Yip Street, Kwun Tong, Kowloon, HKSAR, China ♦ Tel: (852)3185 8000.

The above test(s) is/are accredited under the laboratory's ISO/IEC 17025 accreditation issued by the ANSI-ASQ National Accreditation Board (ANAB) according to certificate and scope of accreditation (Certificate # AT-1500.) Test(s) marked with '#' is/are not covered under the scope of accreditation.

ANAB is recognized by ILAC, APAC and IAAC as a signatory of multilateral recognition arrangements that facilitate acceptance of test internationally.

Test(s) marked with 'φ' was subcontracted to external laboratory.

The test result(s) and conclusion(s) in this report relate only to the sample(s) as received and method /regulation section(s) tested as described herein.

If it is not further specified in the report, the decision rule for stating conformity is based on the [QIMA decision rule](#).

This test report may not be reproduced in whole or in part, without written approval of QIMA Testing (HK) Limited.

DETAILED RESULTS:

FDA 21 CFR 177.2600, Rubber

Test Method: FDA 21 CFR 177.2600

Specimen No.		5		Result	RL	Limit
Test Item	Test Condition		Result			
	Temp.	Duration				
Distilled water extractive (mg/in ²)	Reflux	First 7 hours	ND	2	20	
Distilled water extractive (mg/in ²)	Reflux	Succeeding 2 hours	ND	0.1	1	
Conclusion			PASS			

Note:

Temp. = Temperature

mg/in² = Milligrams per square inch

LT = Less than

ND = Not detected. Result value is less than reporting limit (RL).

Remark:

The specification is quoted from 21 CFR 177.2600 (e).

QIMA Testing (HK) Limited ♦ 3/F Liven House, No. 61 – 63 King Yip Street, Kwun Tong, Kowloon, HKSAR, China ♦ Tel: (852)3185 8000.

The above test(s) is/are accredited under the laboratory's ISO/IEC 17025 accreditation issued by the ANSI-ASQ National Accreditation Board (ANAB) according to certificate and scope of accreditation (Certificate # AT-1500.) Test(s) marked with '#' is/are not covered under the scope of accreditation.

ANAB is recognized by ILAC, APAC and IAAC as a signatory of multilateral recognition arrangements that facilitate acceptance of test internationally.

Test(s) marked with 'φ' was subcontracted to external laboratory.

The test result(s) and conclusion(s) in this report relate only to the sample(s) as received and method /regulation section(s) tested as described herein.

If it is not further specified in the report, the decision rule for stating conformity is based on the [QIMA decision rule](#).

This test report may not be reproduced in whole or in part, without written approval of QIMA Testing (HK) Limited.

DETAILED RESULTS:

Canadian Consumer Products Containing Lead Regulations (SOR/2018-83), Total Lead Content

Test Method: ASTM F963-17 Clause 8.3.1

Analytical Method: Inductively Coupled Plasma-Optical Emission Spectrometry

Specimen No.	1	2	3	4	5	Limit (mg/kg)
Test Item	Result (mg/kg)	Result (mg/kg)	Result (mg/kg)	Result (mg/kg)	Result (mg/kg)	
Total Lead (Pb)	ND	ND	ND	ND	ND	90
Conclusion	PASS	PASS	PASS	PASS	PASS	

Specimen No.	9	---	---	---	---	Limit (mg/kg)
Test Item	Result (mg/kg)	Result (mg/kg)	Result (mg/kg)	Result (mg/kg)	Result (mg/kg)	
Total Lead (Pb)	ND	---	---	---	---	90
Conclusion	PASS	---	---	---	---	

Note:

mg/kg (Milligrams per kilogram) = ppm (Parts per million) = 0.0001 % m/m (Percent by mass)

LT = Less than

ND = Not detected (Reporting Limit = 20 ppm)

Composite results are based on specimen of least mass resulting in highest potential concentration.

QIMA Testing (HK) Limited ♦ 3/F Liven House, No. 61 – 63 King Yip Street, Kwun Tong, Kowloon, HKSAR, China ♦ Tel: (852)3185 8000.

The above test(s) is/are accredited under the laboratory's ISO/IEC 17025 accreditation issued by the ANSI-ASQ National Accreditation Board (ANAB) according to certificate and scope of accreditation (Certificate # AT-1500.) Test(s) marked with '#' is/are not covered under the scope of accreditation.

ANAB is recognized by ILAC, APAC and IAAC as a signatory of multilateral recognition arrangements that facilitate acceptance of test internationally.

Test(s) marked with 'φ' was subcontracted to external laboratory.

The test result(s) and conclusion(s) in this report relate only to the sample(s) as received and method /regulation section(s) tested as described herein.

If it is not further specified in the report, the decision rule for stating conformity is based on the [QIMA decision rule](#).

This test report may not be reproduced in whole or in part, without written approval of QIMA Testing (HK) Limited.

SPECIMEN DESCRIPTION:

Specimen No.	Specimen Description	Location
1	Red coating	On straw (red style)
2	Green coating	On straw (green style)
3	Blue coating	On straw (blue style)
4	Black coating	On straw (black style)
5	Translucent soft plastic (Silicone)	Nozzle (all styles)
6	White plastic	Tip of brush (all styles)
7	Clear plastic	Brush (all styles)
8	Dull silvery metal	Brush (all styles)
9	Silvery metal	Straw (all styles)

QIMA Testing (HK) Limited ♦ 3/F Liven House, No. 61 – 63 King Yip Street, Kwun Tong, Kowloon, HKSAR, China ♦ Tel: (852)3185 8000.

The above test(s) is/are accredited under the laboratory's ISO/IEC 17025 accreditation issued by the ANSI-ASQ National Accreditation Board (ANAB) according to certificate and scope of accreditation (Certificate # AT-1500.) Test(s) marked with '#' is/are not covered under the scope of accreditation.

ANAB is recognized by ILAC, APAC and IAAC as a signatory of multilateral recognition arrangements that facilitate acceptance of test internationally.

Test(s) marked with 'φ' was subcontracted to external laboratory.

The test result(s) and conclusion(s) in this report relate only to the sample(s) as received and method /regulation section(s) tested as described herein.

If it is not further specified in the report, the decision rule for stating conformity is based on the [QIMA decision rule](#).

This test report may not be reproduced in whole or in part, without written approval of QIMA Testing (HK) Limited.

SAMPLE PHOTO:



-End Report-

QIMA Testing (HK) Limited ♦ 3/F Liven House, No. 61 – 63 King Yip Street, Kwun Tong, Kowloon, HKSAR, China ♦ Tel: (852)3185 8000.

The above test(s) is/are accredited under the laboratory's ISO/IEC 17025 accreditation issued by the ANSI-ASQ National Accreditation Board (ANAB) according to certificate and scope of accreditation (Certificate # AT-1500.) Test(s) marked with '#' is/are not covered under the scope of accreditation. ANAB is recognized by ILAC, APAC and IAAC as a signatory of multilateral recognition arrangements that facilitate acceptance of test internationally.

Test(s) marked with 'φ' was subcontracted to external laboratory.

The test result(s) and conclusion(s) in this report relate only to the sample(s) as received and method /regulation section(s) tested as described herein.

If it is not further specified in the report, the decision rule for stating conformity is based on the [QIMA decision rule](#).

This test report may not be reproduced in whole or in part, without written approval of QIMA Testing (HK) Limited.